THE TRUMAN IV-DM

TOTAL LIVING AREA 3,935 SQ.FT.

NUMBER OF FLOORS: 2
GARAGE: 3
BEDROOMS: 6
BATHROOMS: 4.5

DATE: JANUARY 20, 2010

9' FIRST FLOOR CEILING PACKAGE

FIRST FLOOR
(2,010 SQ.FT.)

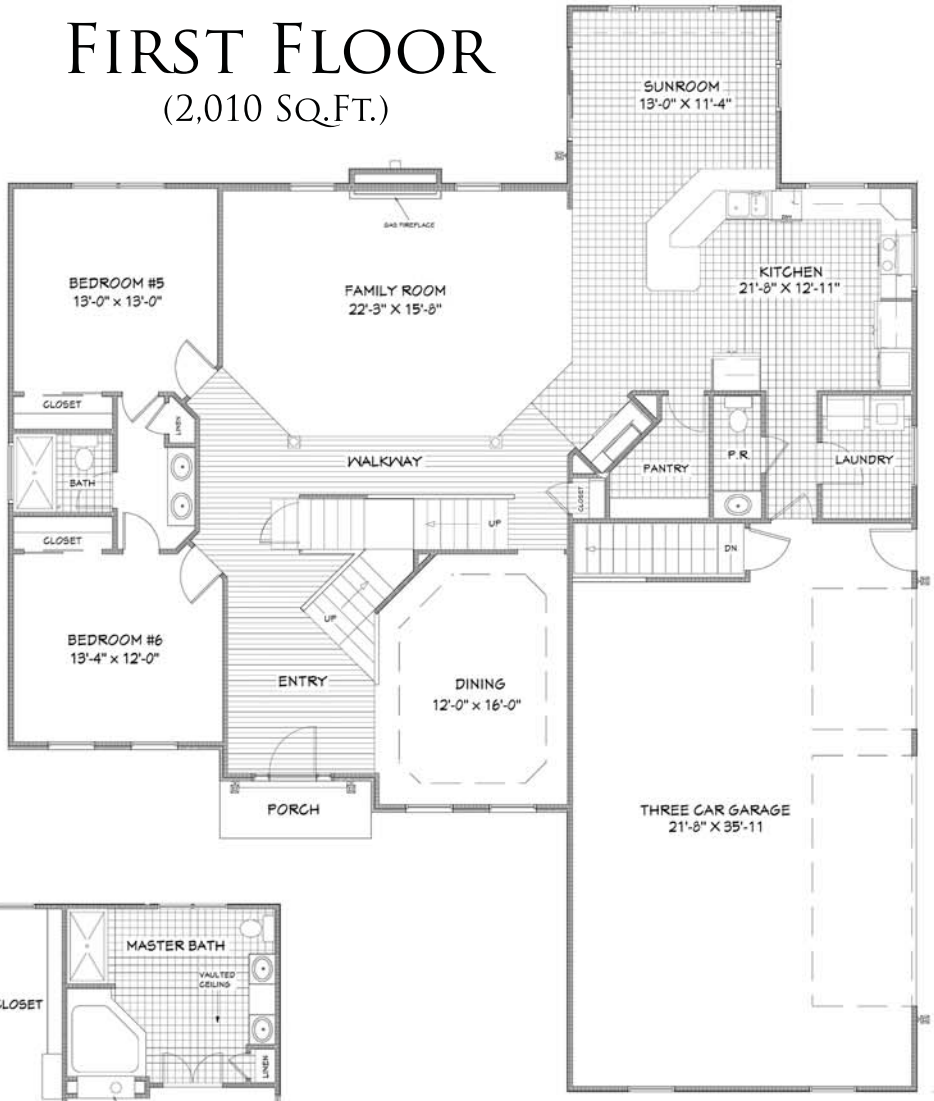

SECOND FLOOR
(1,925 SQ.FT.)

Greth Homes SM
CRAFTED WITH CARE
SINCE 1973

WWW.GRETHHOMES.COM